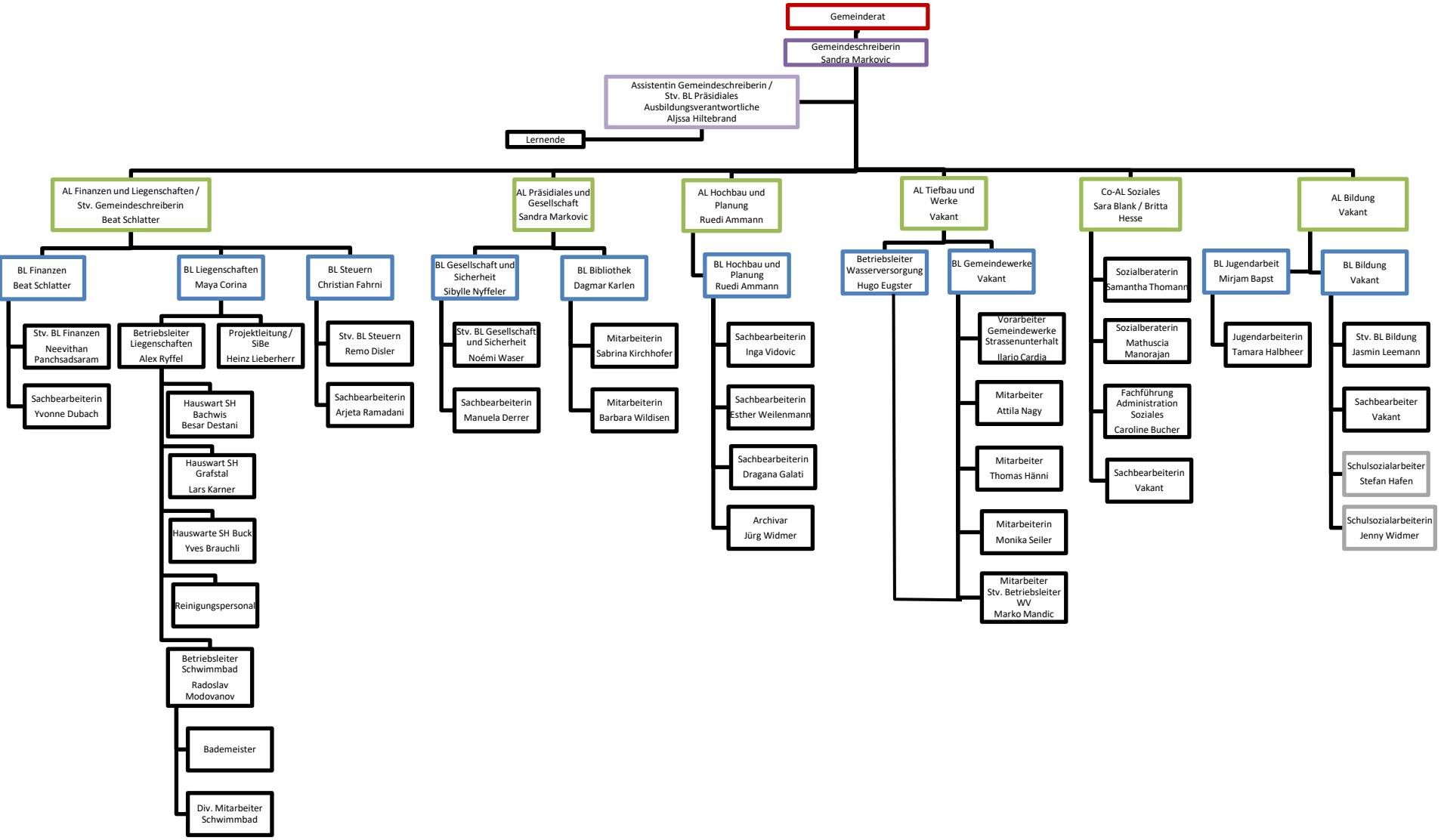Organigramm
Gemeindeverwaltung Lindau
01.03.2025